HOME SELECT SA | Printable Details

Terre Sainte | Vaud | Price on Application

021 791 03 00

www.homeselect.ch
info@homeselect.ch

HOME SELECT SA | Printable Details

Terre Sainte | Vaud | Price on Application

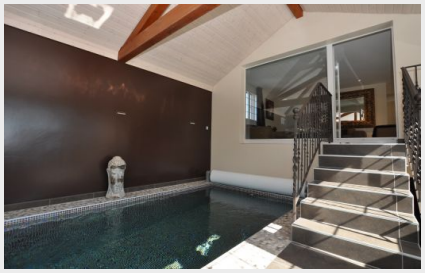

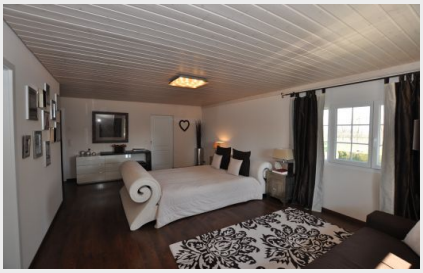

An exquisite country-style villa on a 1500m2 plot in a lovely village, 15 minutes from Geneva and close to the International School. The house and garden are finished and maintained to an exceptionally high standard. Notable features include: interior plunge pool, walk-in dressing room and an exterior infinity pool.

The island-style kitchen with black granite worktops is of top quality and large enough to hold a cocktail party. The floors of the living area and dining room are tiled throughout.

The upstairs bedrooms are en-suite and offer some views over the lake. There's also a sauna and relaxation area. The double bedroom on the ground floor includes a bathroom and could be convenient for a live-in domestic or au-pair. The villa offers 440m2 of living space with ample cupboards and storage.

The garden is fully enclosed and the electric gate leads to a forecourt with plenty of parking space and the garage.

In short, this property provides the ultimate in comfort and luxury.

021 791 03 00

www.homeselect.ch
info@homeselect.ch

HOME SELECT SA | Brochure imprimable

Terre Sainte | Vaud | Prix sur Demande

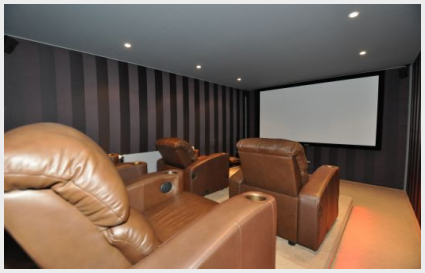

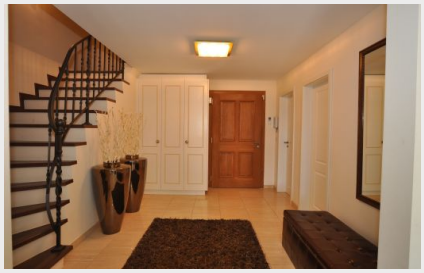

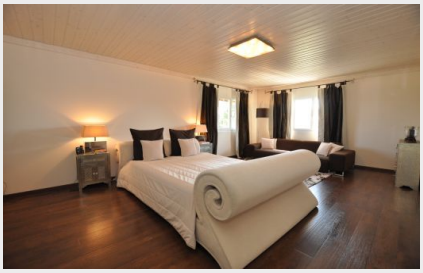

An exquisite country-style villa on a 1500m2 plot in a lovely village, 15 minutes from Geneva and close to the International School. The house and garden are finished and maintained to an exceptionally high standard. Notable features include: interior plunge pool, walk-in dressing room and an exterior infinity pool.

The island-style kitchen with black granite worktops is of top quality and large enough to hold a cocktail party. The floors of the living area and dining room are tiled throughout.

The upstairs bedrooms are en-suite and offer some views over the lake. There's also a sauna and relaxation area. The double bedroom on the ground floor includes a bathroom and could be convenient for a live-in domestic or au-pair. The villa offers 440m2 of living space with ample cupboards and storage.

The garden is fully enclosed and the electric gate leads to a forecourt with plenty of parking space and the garage.

In short, this property provides the ultimate in comfort and luxury.

021 791 03 00

www.homeselect.ch
info@homeselect.ch